

PLAN SHOWING THE PROPOSED ADDITIONAL AND EXISTING BUILDING TO BE REGULARISED IN PLOT NO. 24 S.N. 68/2 AT 'BUDDAR COLONY' KARAMBAKKAM VILLAGE, VILLIVAKKAM PANCHAYAT UNION, SAIDAPET TALUK.

SCALE: 8 FEET TO AN INCH

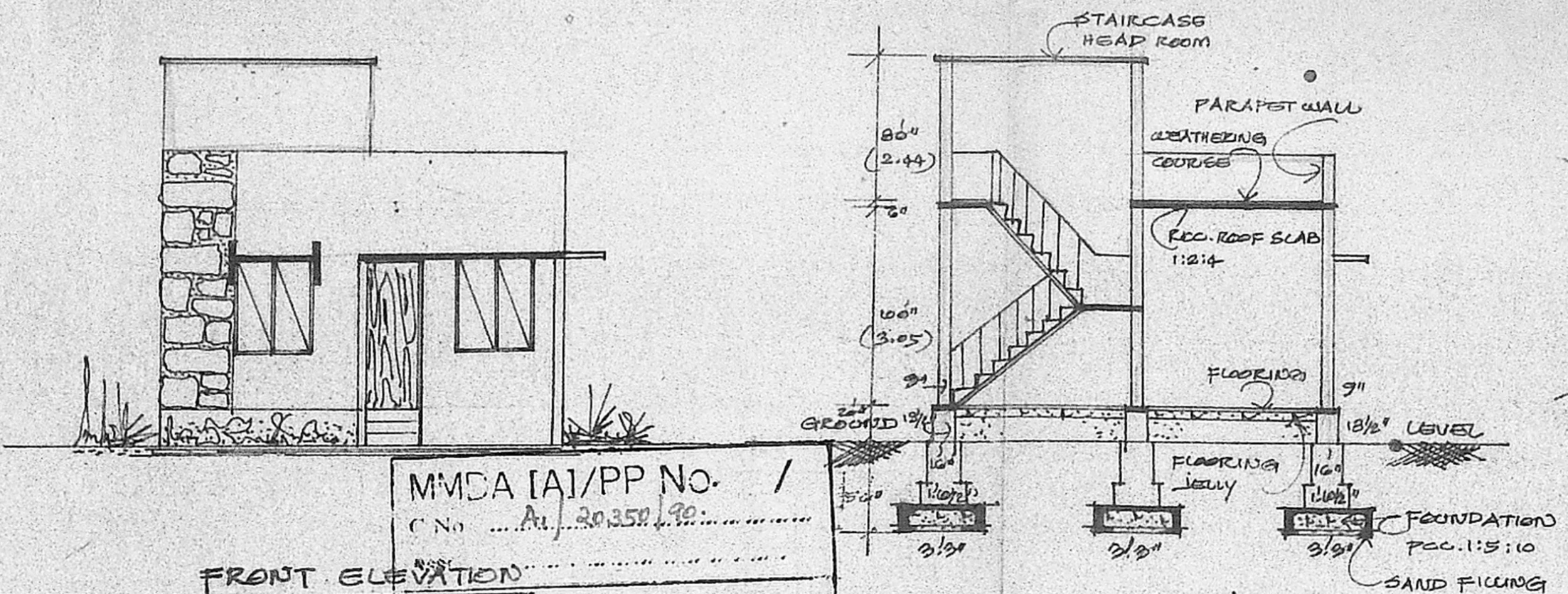

MMDA (A)/PP No. /
C No. A/3035/90

FRONT ELEVATION

SECTION EF

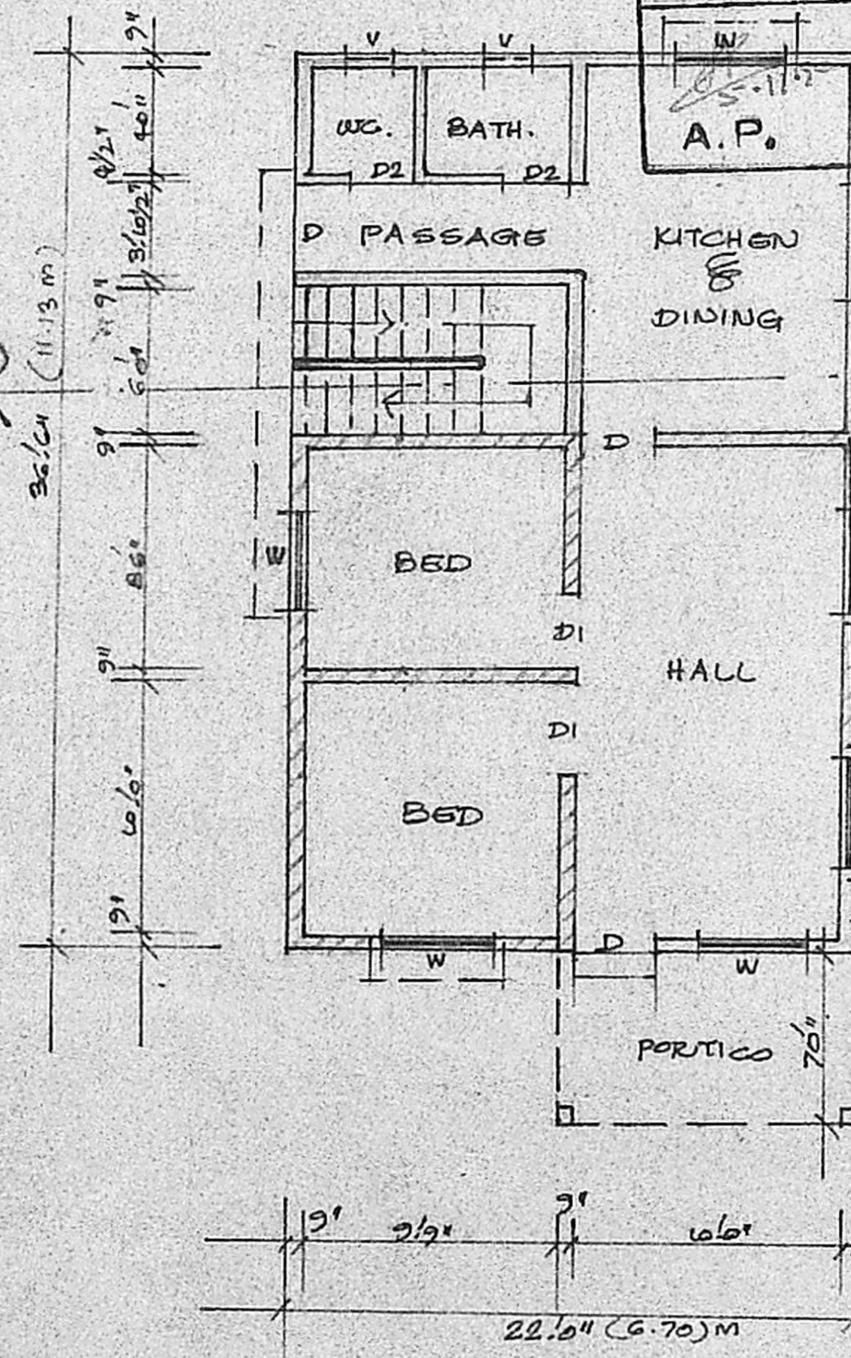

Planning Permit No. A/182/91
APPROVED
SUBJECT TO THE CONDITIONS IN THE OFFICE LETTER.
No. A/3035/90 Date 27-2-91
w/o J. Jayaram 27.2.91
FOR MEMBER SECRETARY
MADRAS METROPOLITAN
DEVELOPMENT AUTHORITY
MADRAS - 600 009

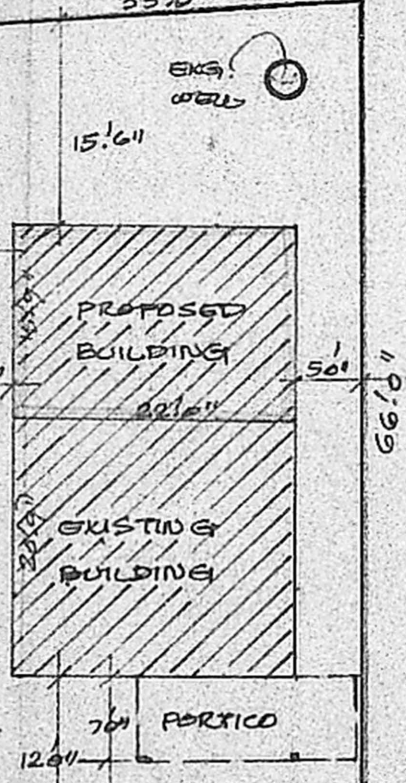

SITE PLAN

SCALE: 1"=16.0"

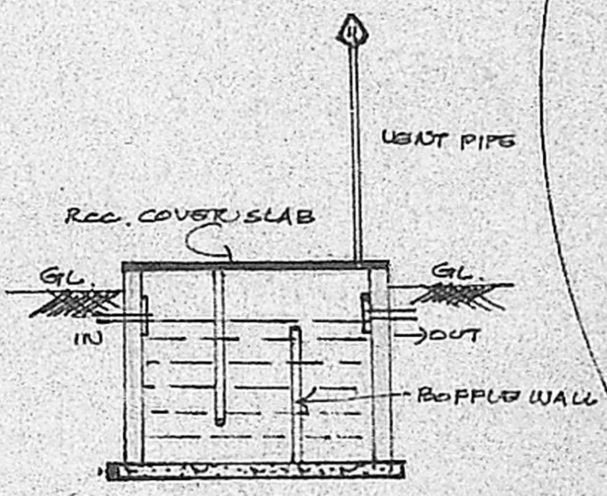

SECTION CD



PLAN OF SEPTIC TANK

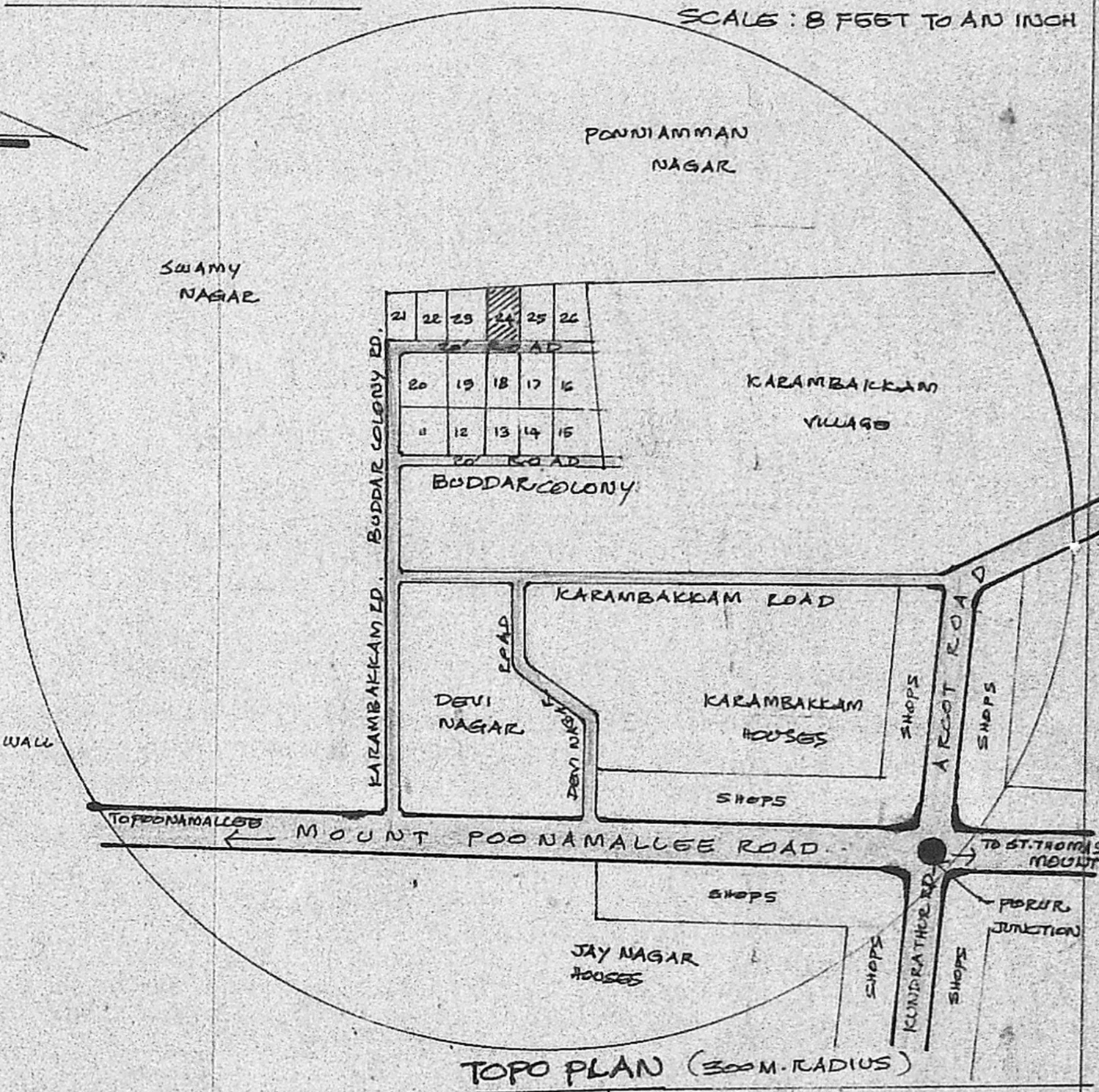

TOPO PLAN (300M RADIUS)

SCHEDULE OF JOINERY		REFERENCE
D	DOOR PANELLED 36" x 76"	PLOT EXTENT : 2145 SFT
DI	" " 36" x 76"	EXG. BUILDING AREA: 536 "
D2	" " 26" x 66"	PRO. BUILDING AREA: 346 "
W	WINDOW PANELLED 36" x 46"	
V	VENTILATOR 20" x 16"	
		PROPOSED SHOWN
		EXISTING SHOWN
		EXISTING ROAD SHOWN
		PLOT BOUNDARY SHOWN

OWNER SIGNATURE

R. Mohan Rao, D.C.E.
LICENSED SURVEYOR
Corporation of Madras
REG No: 14
AMBATTUR TOWN SHIP
ALANDUR MUNICIPALITY
Consulting Engineer & Contractor
Office: 15, Madley Road
MADRAS - 600 017